Offering

Lead Sheet

music & lyrics by Andra Moran
and Benjamin A. Harper

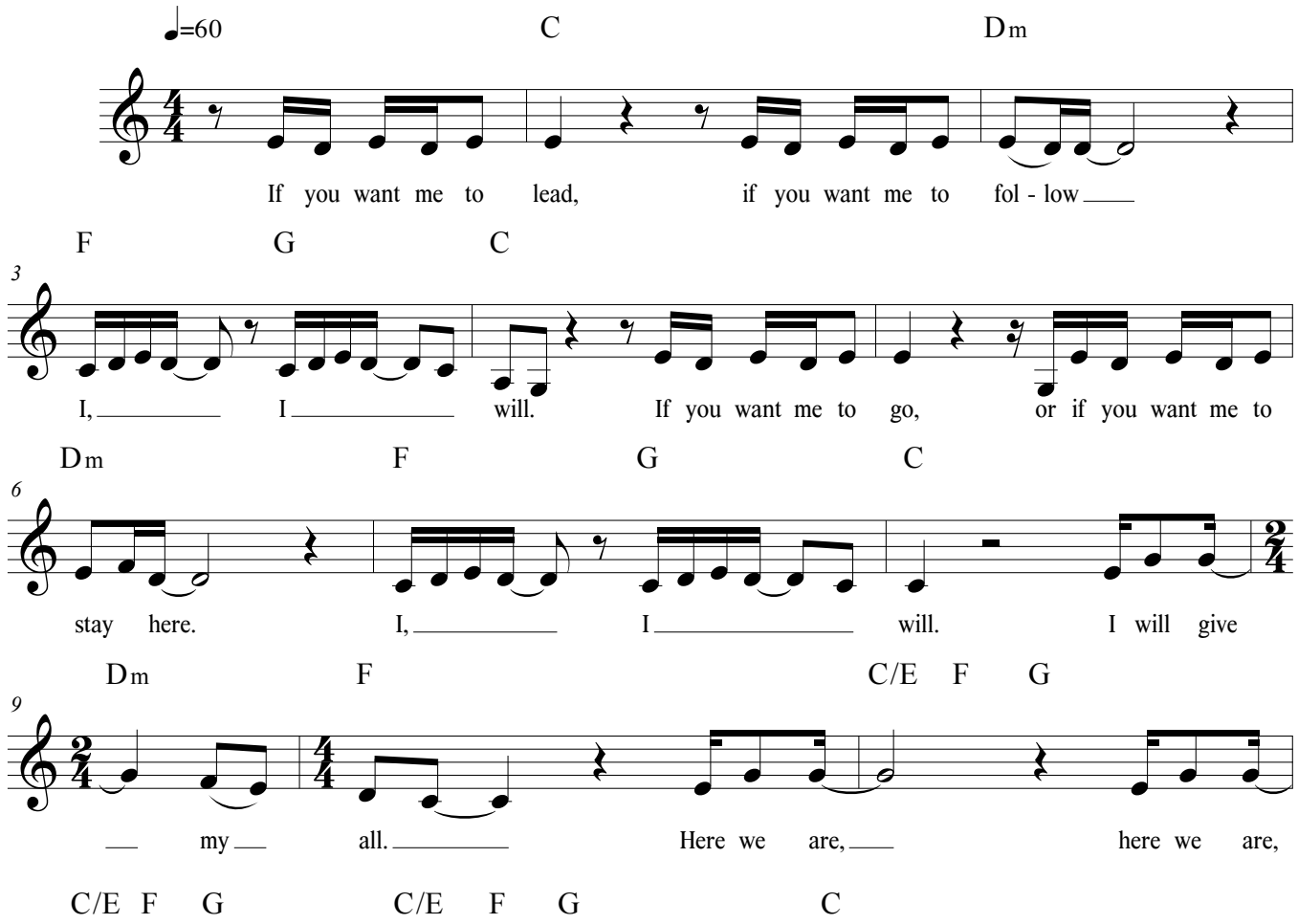

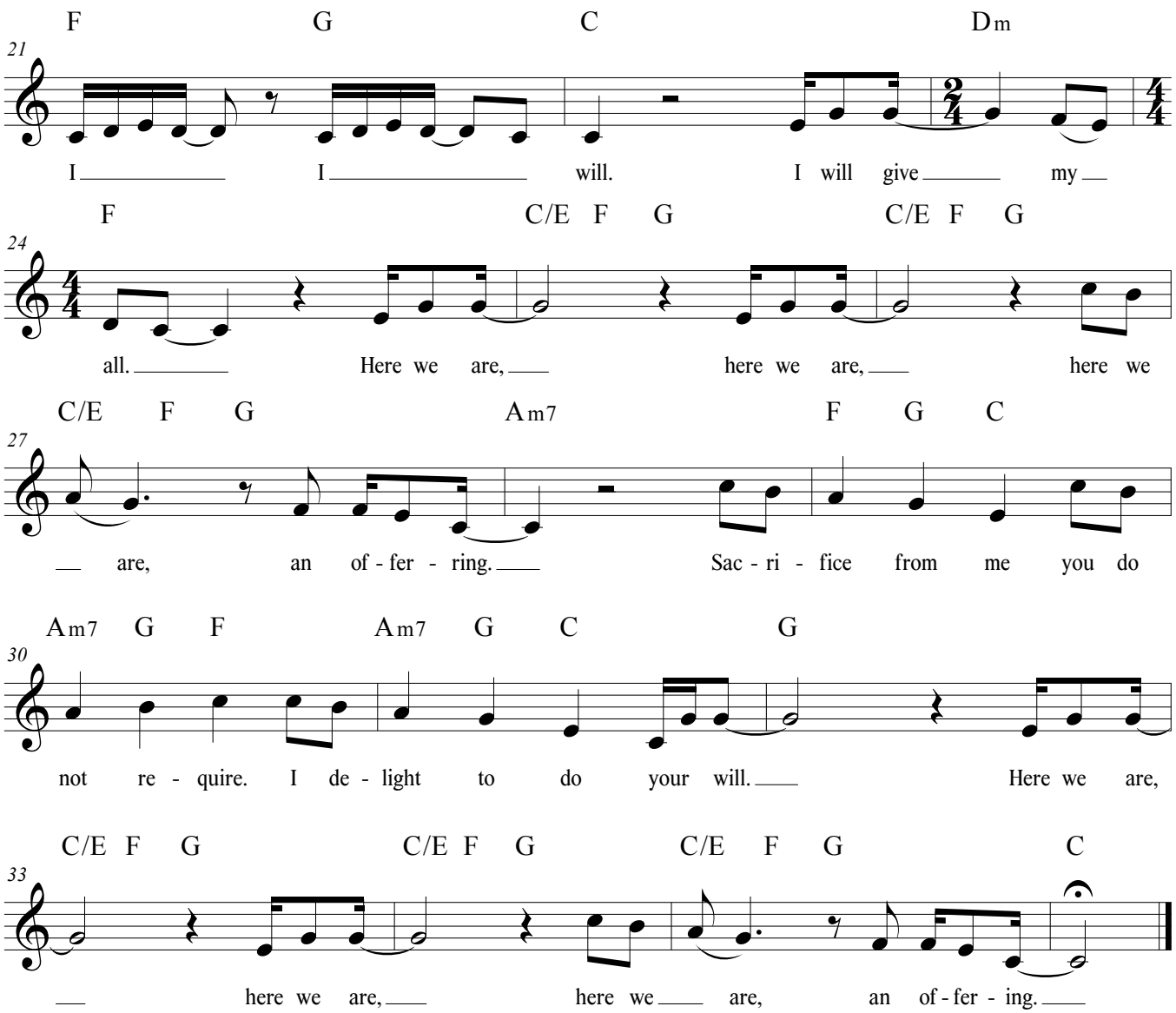

CONVERGENCE
MUSIC PROJECT
MUSIC FOR A JUST AND GENEROUS CHRISTIANITY